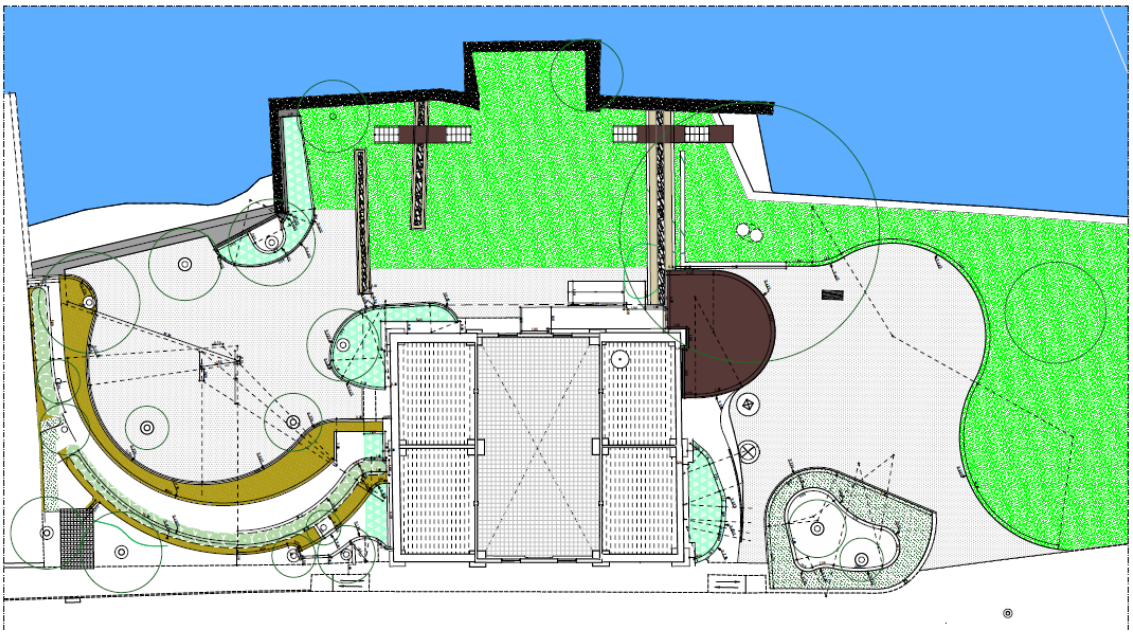

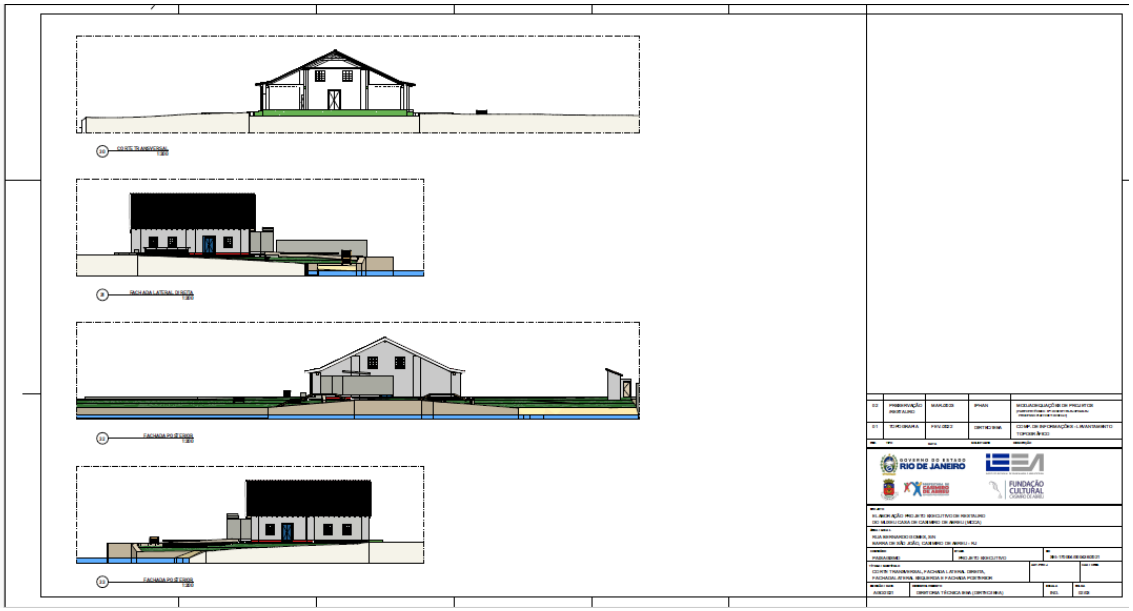
CORTE TRANSVERSAL
FACHADA LATERAL DIREITA
FACHADA FRONTAL
FACHADA FRONTAL
GOVERNO DO ESTADO
RIO DE JANEIRO
FUNDAÇÃO
CULTURAL
CARMELITANA